





## 17 Holway Street Eastwood NSW

6  6  3 

A new contemporary architectural landmark, purpose-built to exemplify the pinnacle of family living and entertaining, this solid dual-level residence holds a prized address, easy walking distance to Eastwood Village and the train station.

Perfecting the art of grandeur merged with comfort, designer details flourish throughout, masterfully crafted ceilings recessed with soft curves and geometric lines, elevate living spaces like a piece of artwork.

Created for entertaining, a spectacular stone kitchen, streaming with bench space and a combination of Robam/Miele appliances, entertains a deep island adjoined by a rich wooden banquet table. Further cooking spaces overflow into a butler's pantry and outdoors, where a

**Type** : House  
**Price** : \$ 3,517,000  
**Land Size** : 552.5 sqm  
**View** : <https://www.uniland.com.au/sale/nsw/northern-suburbs/eastwood/residential/house/8261733>



**Andy Lin**  
02 9869 7788



**Karen Ge**  
02 9869 7788

[For full version visit the website](https://www.uniland.com.au)

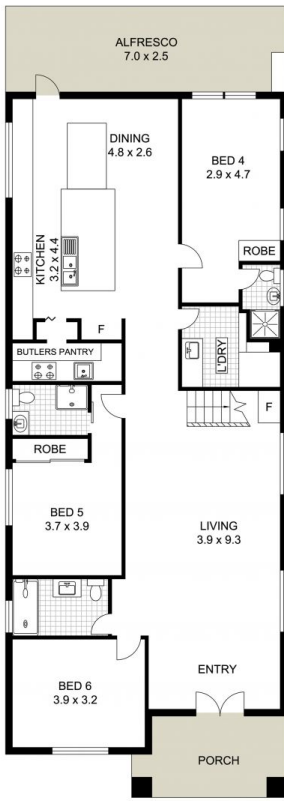

GROUND FLOOR

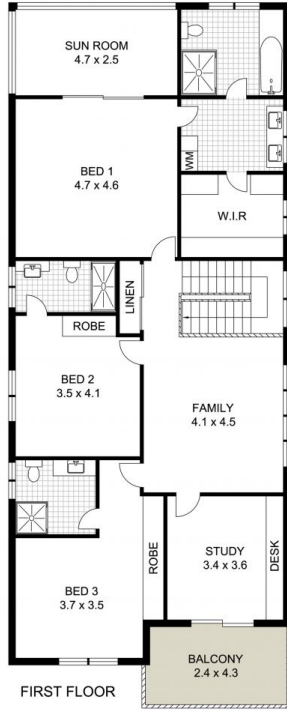

FIRST FLOOR



STUDIO

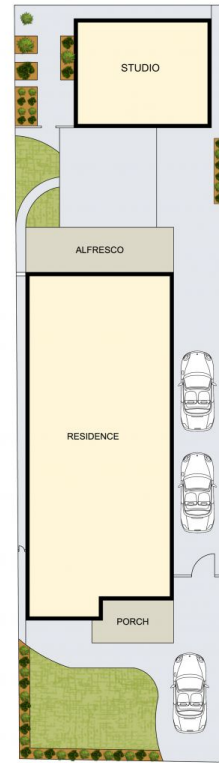

SITE PLAN (NOT TO SCALE)

0 1 2 3 4 5m  
Scale in metres, indicative only. Dimensions are approximate.



DISCLAIMER: PLANS SHOWN ARE FOR MARKETING PURPOSES ONLY. ALL DIMENSIONS ARE APPROXIMATE AND NOT TO SCALE. THEY ARE SUBJECT TO ERRORS AND INACCURACIES AND NO LIABILITY WILL BE ACCEPTED. INTERESTED PARTIES SHOULD MAKE THEIR OWN INQUIRES.

17 Holway Street, Eastwood

