Uniland
Real Estate

11 Blattman Close Blacktown NSW

4 **2** **2**

INSPECTION BY APPOINTMENT ONLY!

This spectacular four-bedroom set at the end of a very quiet street, two-bathroom house showcases exceptional and high-quality living, with exquisite space, tastefully designed interiors, is perfect for growing families! Set in a highly sought after premium location, between Blacktown CBD, and the M4, This home boasts a flexible and spacious layout, presenting with a perfect blend of indoor-outdoor entertaining areas, complete with a beautifully landscaped front and backyard. It also features a stylish kitchen with stone 40mm Ceaser bench tops, quality Smeg stainless steel appliances and tiled splash back, this is one of the most upgraded houses in the area. Including quality timber flooring and exminster carpets, this

Type : House
Price : $ 893,000
View : https://www.uniland.com.au/sale/nsw/western-sydney/blacktown/residential/house/6583994

Karen Ge
02 9869 7788

Andy Lin
02 9869 7788

For full version visit the website

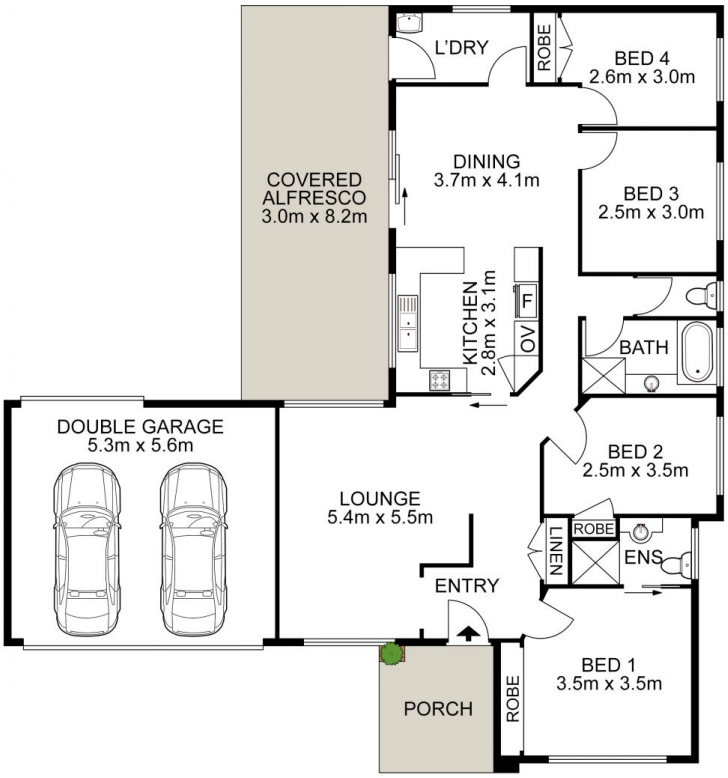

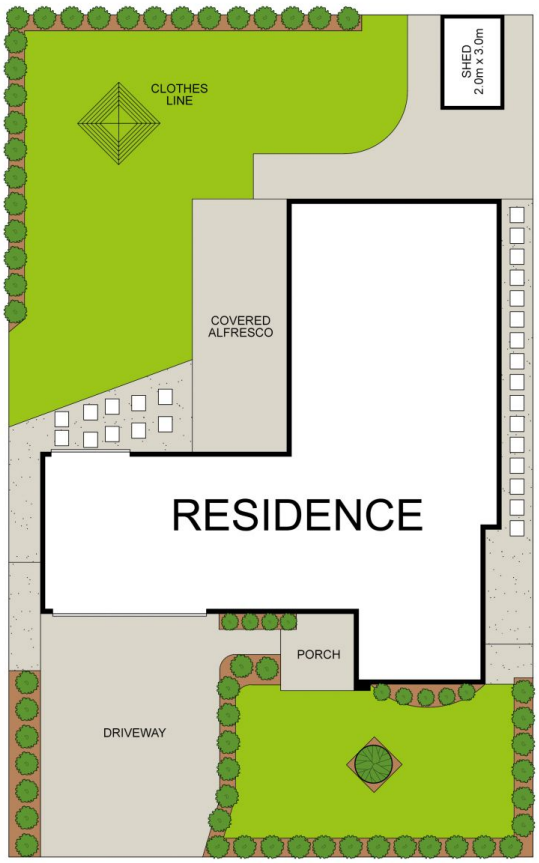

SITE PLAN

11 Blattman Close, Blacktown

DISCLAIMER:

PLANS SHOWN ARE FOR MARKETING PURPOSES ONLY, ALL DIMENSIONS ARE APPROXIMATE AND NOT TO SCALE. THEY ARE SUBJECT TO ERRORS AND INACCURACIES AND NO LIABILITY WILL BE ACCEPTED. INTERESTED PARTIES SHOULD MAKE THEIR OWN INQUIRES.

Uniland
Real Estate